

Im Hofstätt 11
D-72359 Dotternhausen
Tel +49 (0)7427 9480-0
Fax +49 (0)7427 9480-7025
e-mail info@proactiv-gmbh.de
www.proactiv-gmbh.de



SPEEDY F3

**Easy-running rigid frame wheelchair
with individual frame geometry made to measure
permanently welded chassis**

Maximum user weight limit 120 kg

A9014100000 € 5.370,00

☐ **Quotation date:** _____

Consultation was carried out by
Staff at the medical supplies shop: _____

Enquiry no.: _____

☐ **Order date:** _____

according to GTC PRO ACTIV Reha-Technik GmbH

Order no.: _____

Medical suppliers / company address:

Cust. no.: _____
Name: _____
Street: _____
Postcode / city: _____
Phone: _____
Fax: _____
E-Mail: _____
Contact: _____

Shipping address: ☐ same as company address

☐ Other (see below)

Name: _____
Street: _____
Postcode / city: _____

Customer name / commission:

ID / Comm. No.: _____
Surname, forename: _____
Street: _____
Postcode / city: _____
Phone: _____
Fax: _____
E-Mail: _____
D.O.B: _____
Paying organisation: _____

Invoicing address: ☐ same as company address

☐ other (see below)

Cust. no.: _____
Name: _____
Street: _____
Postcode / city: _____
Phone: _____
Fax: _____
E-Mail: _____
Contact: _____

Note: We kindly would like to receive a picture of the customer in the wheelchair (the face can be blurred).

Body size:

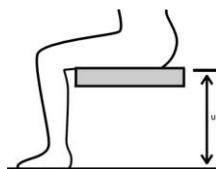

Body height: _____ cm

Weight: _____ cm

Lower leg length: _____ cm

(anatomic dimension: hollow of the knee to the foot sole)

Indication: _____

This information is necessary for checking. If the information is missing, a check of the relevant items cannot be made!

Frame geometry

Customised production possible on request and after examination.

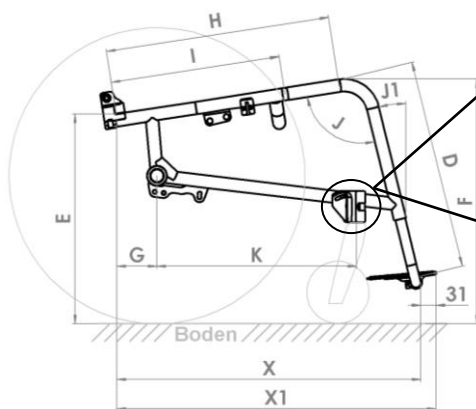
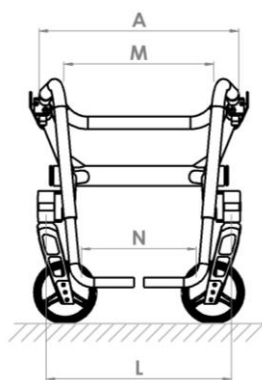

A9014100010

Steering wheel bearing blocks
angle-adjustable



A9014100020

Steering wheel mount welded

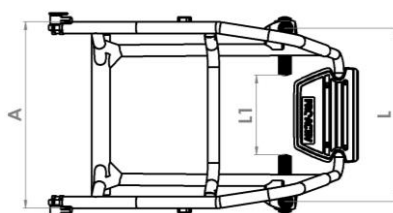

Wheelchair dimensions:

A:	SB Seat width	_____ cm	J:	Knee angle	_____ °
B:	ST Seat depth	_____ cm	J1:	Angle of the front Framework tube to vertical	_____ °
C:	RH Back height	_____ cm	K:	Position of the steering wheel bearing block	_____ cm
D:	USL Lower leg length	_____ cm	L:	Distance between steering wheel bearing blocks	_____ cm
E:	SHh Seat height back	_____ cm	L1:	Clearance between the steering wheels	_____ cm
F:	SHv Seat height front	_____ cm	M:	Lower leg width top	_____ cm
G:	KP Tipping point (inner edge of rear tube to centre of drive wheel axle)	_____ cm	N:	Lower leg width at the bottom	_____ cm
H:	Frame length to the front frame bend	_____ cm	Alternative to specifying the knee angle (J):		
I:	Start frame retraction (max. H - 6 cm)	_____ cm	X:	Inner edge of back tube to front edge of footrest	_____ cm
			X1:	Inner edge of back tube to front edge of footrest	_____ cm

The frame is fitted with a base support plate as standard.

Equipment without base plate

☐ A9015100001

ATTENTION: If the frame is designed without a base support plate, it is NOT possible to fit adaptations (anti-tipper, transit roller, wheelbase extension, etc.)!

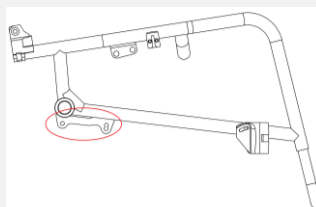

Seat kink

☐ Included in the basic price

On request, the frame can be designed with a customised seat kink.
(If a seat kink is selected without specifying dimensions, the following standard dimensions are used: X = 16 cm, Y = rear seat height)

X: _____ Y: _____

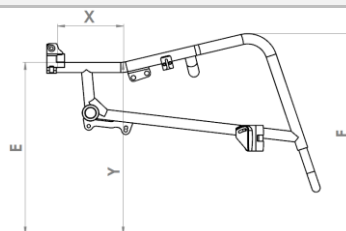

The dimensional tolerances according to DIN EN ISO 13920 apply to the design (dimensions in mm)

Accuracy level	up to 30	over 30 to 120	over 120 to 400	over 400 to 1000
C	+/- 1	+/- 3	+/- 4	+/- 6

Frame colour - one-colour design		
Information on current colour designs and example images at: www.proactiv-gmbh.de/farben.php		
Frame colour: Selection from colour palette		
Frame colour will be specified with order <input checked="" type="checkbox"/> A9000100170-000	Raw, blasted, not coated <input checked="" type="checkbox"/> A9000100170-020 Note: In combination with moisture e.g. hand perspiration, can affect dark aluminum discoloration.	
Powder colours		
White RAL 9016 <input checked="" type="checkbox"/> gloss A9000100170-023 <input type="checkbox"/> matt A9000100170-123 € 42.10	Brillant silver <input checked="" type="checkbox"/> gloss A9000100170-011	Anthracite RAL 7016 <input checked="" type="checkbox"/> gloss A9000100170-001 <input type="checkbox"/> matt A9000100170-101 € 42.10
Black RAL 9005 <input checked="" type="checkbox"/> gloss A9000100170-003 <input type="checkbox"/> matt A9000100170-019 € 42.10	Pure orange RAL 2004 <input checked="" type="checkbox"/> gloss A9000100170-022 <input type="checkbox"/> matt A9000100170-122 € 42.10	Pink magenta RAL 4010 <input checked="" type="checkbox"/> gloss A9000100170-037 <input type="checkbox"/> matt A9000100170-137 € 42.10
Pastel blue RAL 5024 <input checked="" type="checkbox"/> gloss A9000100170-036 <input type="checkbox"/> matt A9000100170-136 € 42.10	Lemon green <input checked="" type="checkbox"/> gloss A9000100170-005 <input type="checkbox"/> matt A9000100170-105 € 42.10	Yellow RAL 1023 <input checked="" type="checkbox"/> gloss A9000100170-046 <input type="checkbox"/> matt A9000100170-146 € 42.10
Red RAL 3001 <input checked="" type="checkbox"/> gloss A9000100170-047 <input type="checkbox"/> matt A9000100170-147 € 42.10	Lagoon blue <input checked="" type="checkbox"/> gloss A9000100170-052 <input type="checkbox"/> matt A9000100170-152 € 42.10	Athletic grey <input checked="" type="checkbox"/> gloss A9000100170-050 <input type="checkbox"/> matt A9000100170-150 € 42.10
Muddy grey <input checked="" type="checkbox"/> gloss A9000100170-051 <input type="checkbox"/> matt A9000100170-151 € 42.10		
Powder colours „Dormant“		
Deep black effect silver <input checked="" type="checkbox"/> gloss A9000100170-007	Sky blue <input checked="" type="checkbox"/> gloss A9000100170-017	Navy blue <input checked="" type="checkbox"/> gloss A9000100170-045 <input type="checkbox"/> matt A9000100170-145 € 42.10
Electric green <input checked="" type="checkbox"/> gloss A9000100170-015 <input type="checkbox"/> matt A9000100170-115 € 42.10	Violet <input checked="" type="checkbox"/> gloss A9000100170-044	Fire red <input checked="" type="checkbox"/> gloss A9000100170-018 <input type="checkbox"/> matt A9000100170-118 € 42.10
Frame colour - One-colour design special colours “liquid coating”		
€ 339.40		
Storm (ice blue) <input type="checkbox"/> gloss A9000100170-500 <input type="checkbox"/> matt A9000100170-501	Coffee <input type="checkbox"/> gloss A9000100170-520 <input type="checkbox"/> matt A9000100170-521	Prairie (rose gold) <input type="checkbox"/> gloss A9000100170-504 <input type="checkbox"/> matt A9000100170-505
Pearl (mother of pearl-white) <input type="checkbox"/> gloss A9000100170-524 <input type="checkbox"/> matt A9000100170-525	Berry <input type="checkbox"/> gloss A9000100170-526 <input type="checkbox"/> matt A9000100170-527	Blue ocean <input type="checkbox"/> gloss A9000100170-522 <input type="checkbox"/> matt A9000100170-523
Emerald <input type="checkbox"/> gloss A9000100170-514 <input type="checkbox"/> matt A9000100170-515	Mint <input type="checkbox"/> gloss A9000100170-528 <input type="checkbox"/> matt A9000100170-529	Chili <input type="checkbox"/> gloss A9000100170-516 <input type="checkbox"/> matt A9000100170-517

Frame colour - Two-colour design

Note: In the two-colour design, both colours are the same gloss level as the design colour.

☐ **Two-colour design with one base colour (on the rear frame) and one design colour (on the front frame)**

€ 260.70

Please select a color from below:

Base colour (on the rear frame)

White RAL 9016

☐ A9000100170-200

Brilliant silver

☐ A9000100170-201

Anthracite RAL 7016

☐ A9000100170-202

Black RAL 9005

☐ A9000100170-203

Pastel blue RAL 5024

☐ A9000100170-206

Lemon green

☐ A9000100170-207

Yellow RAL 1023

☐ A9000100170-208

Lagoon blue

☐ A9000100170-212

Athletic grey

☐ A9000100170-210

Muddy grey

☐ A9000100170-211

Design colour (on the front frame)

Black RAL 9005

☐ gloss A9000100170-259

☐ matt A9000100170-260

Lemon green

☐ gloss A9000100170-250

☐ matt A9000100170-251

Chili

☐ gloss A9000100170-253

☐ matt A9000100170-254

Pure orange RAL 2004

☐ gloss A9000100170-255

☐ matt A9000100170-256

Coffee

☐ gloss A9000100170-278

☐ matt A9000100170-279

Mint

☐ gloss A9000100170-286

☐ matt A9000100170-287

Emerald

☐ gloss A9000100170-274

☐ matt A9000100170-275

Storm (ice blue)

☐ gloss A9000100170-264

☐ matt A9000100170-265

Prairie (rose gold)

☐ gloss A9000100170-266

☐ matt A9000100170-267

Pearl (mother of pearl-white)

☐ gloss A9000100170-282

☐ matt A9000100170-283

Berry

☐ gloss A9000100170-284

☐ matt A9000100170-285

Blue ocean

☐ gloss A9000100170-280

☐ matt A9000100170-281

Colour - Attachment parts

Note: If not specified, the caster fork and bearing block will be mounted in black.

Drive wheel: aluminum rim, hub and spokes

☐ Black A9000100171-003

Caster fork and bearing block

☐ Silver A9000100173-011

☐ Black A9000100173-003

Colour design of attachment parts according to customer request:

Drive wheel: Aluminium rim and design inlet¹

☐ Frame colour A9000100171-999 € 242.30

☐ Select from one-colour design (different from the frame color) A9000100171-998 € 280.50

Colour: _____

A9000100170- ☐ ☐ ☐

Caster wheel: 5" aluminium rim² (3-spoke design)

☐ Frame colour A9000100174-999 € 73.00

☐ Select from one-colour design (different from the frame color) A9000100174-998 € 84.60

Colour: _____

A9000100170- ☐ ☐ ☐

Special colour requests (frame or attachment parts)

Frame colour for single purchasing Selection from RAL colour palette

☐ A9000100170-100 € 402.30

Gloss level

☐ gloss

☐ matt

colour name

RAL number

Note: attachment parts are **not** possible in design colors

¹ Only in conjunction with Liteline hub (with drive wheel aluminum rim with 18 or 36 spokes, single rim)

² Only in conjunction with caster wheel 5" aluminum rim 3-spoke design good shock absorption A900050121*, as well as with suspension fork 5-spoke design A9000500160*

Folding backrest

☒ A9000400021
7-way angle adjustment,
with integrated plastic coated
Aluminium side sections



Clothing guard for folding backrest

Selecting the clothing protection size

If no specification is made, a 2/3 wheel overlap is set where possible.
The number of notches determines the size of the clothing guard.

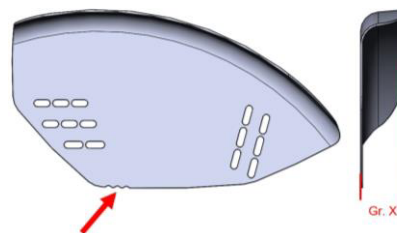

☐ size 1 (30 mm)

☐ size 2 (36 mm)

☐ size 3 (46 mm)

Clothing guard removable via lock function

Cover can be adjusted to follow the wheel arch

Aluminium version

in anthracite matt

☐ A9000403215-K € 236,10

in frame colour (base colour for two-colour
design)

☐ A9000403216-K € 302,00

in design colour (only possible with frame
colour in two-colour design)

☐ A9000403217-K € 335,00



Carbon version

☐ A9000400013-K € 547,30



Screwed backrest

Backrest not foldable.

Aluminium side guard, contour following the wheel

☒ A9015402470-002
Adapted to the upper edge of the tyre



Aluminium side guard, contour by indicated dimension

☐ A9015402470-001 € 162,80

Indicated dimension:

A = ____ cm / B = ____ cm

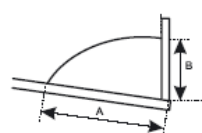

Aluminium side guard, with bolted clothing guard

☐ A9015400025 € 350,70

Wheel cover runs parallel to the contour of the
drive wheel tyres at a distance of approx.
8 mm - 12 mm



Side guard with integrated clothing guard

Individually manufactured from one piece, wheel cover runs parallel to the contour of the drive
wheel tyres at a distance of approx. 8 mm - 12 mm

Aluminium version

☐ A9015400026 € 637,70

in frame colour (base colour for two-colour
design)

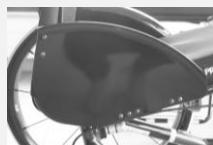

Carbon version

☐ A9015400028 € 877,90



Back tubes & push handles

Equipment without push handles

☒ A9000401000



Back tube with integrated handles

☐ A9000401051-K € 126,60
straight.



Aluminium push handles fixed in back tube

☐ A9000401050 € 126,60
from RH 23 cm



Horizontal push handles screwed into the back tube

☐ A9000401076 € 234,80
can be unscrewed



Safety push handles with continuous height adjustment

☐ A9000401060* € 210,10
from RH 30 cm with adaptable back
from RH 43 cm with ergonomic backshell
from RH 35 cm with lordosis support



Safety push handles back-positioned length 45 cm

☐ A9000401075* € 362,00
continuous height adjustment,
Safety push handle holder mounted on the
back cross bar
Not in conjunction with swivelling armrest.



Additional option

Back tube with lordosis support

☐ A9000400005-K € 111,10

☐ 1 cm

☐ 2 cm

☐ 3 cm



Back equipment

If not specified, the "Adaptable back with back padding" will be delivered.

Adaptable back with back padding

☒ A9000802010-K001
Cover: Black, breathable, open surface
Equipment with back cross bar



Equipment without back upholstery and back padding or back system

☐ A9000802011 € - 53,00
Equipment with back cross bar

For other back systems for example ergonomic back shell, see separate order sheet: "PRO ACTIV seat and back systems"



Seat upholstery

If not specified, the "Body Contour" seat upholstery will be delivered.

Body Contour

☒ A9000801025-K
approved up to a body weight of 120 kg

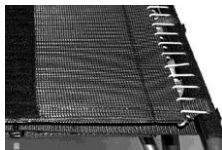

Open belt system

☐ A9000801010-K € 74,70

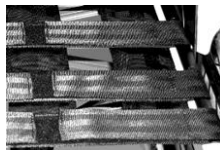

Equipment without seat upholstery

☒ A9000801050



Seat cushion

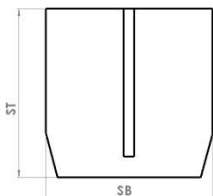

Seat cushion for individual frame geometry in rectangular contour
Inlet: Standard

☐ A9000805190-K € 156,70

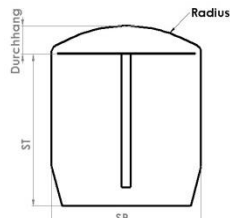

Seat cushion for individual frame geometry with radius contour
Inlet: Standard

☐ A9000805320-K € 200,10

Seat cushion for individual frame geometry in rectangular contour
Inlet: Anti-Decubitus

☐ A9000805210-K € 467,40

Seat cushion for individual frame geometry with radius contour
Inlet: Anti-Decubitus

☐ A9000805310-K € 510,40

Seat cushion height:

☐ 3 cm ☐ 5 cm
☐ 4 cm ☐ 6 cm

Seat cushion height:

☐ 4 cm ☐ 6 cm

Cover:

- ☐ Black, breathable, open surface
☐ Black, breathable, closed surface

If no specification is made, the cover material "Black, breathable, open surface" will be delivered.

☐ **Seat cushion is provided**

You can also find the seat cushions on our separate order sheet: "PRO ACTIV seat and backrest systems"

Wheelbase extension

Wheelbase extension angle-adjustable and removable

☐ A9015100005 € 711,20

with continuous axle tube,
height adjustment via gear joint
adjustable in 6° angular increments
wheel position displacement approx. 14 cm
4°/6° camber integrated, adjustable track
Attachment possibility must be checked by
PRO ACTIV.
Only in combination with base plate.
Up to 120 kg load capacity.



Wheelbase extension permanently welded

☐ A9015100002 € 613,20

with second axle tube, 1°/ 4° or 6° camber
integrated,
distance between axle tubes 150 mm as
standard, other distances according to
drawing set
Track can be adjusted independently
Version must be checked by PRO ACTIV
Only possible without base plate

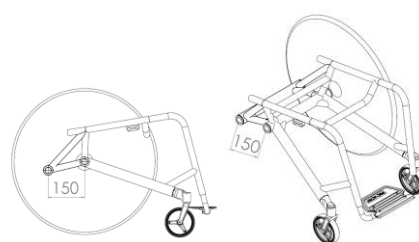

Wheel camber

*Total width with tight-mounted handrim.

1° drive wheel camber

☐ A9016202010
Total width = approx. SB + 20 cm*

2,5° drive wheel camber

☐ A9016202051
Total width = approx. SB + 23 cm*

4° drive wheel camber

☐ A9016202030
Total width = approx. SB + 26 cm*

6° drive wheel camber

☐ A9016202040
Total width = approx. SB + 30 cm*

Brake system

If not specified, the "Brake system push to lock with standard brake handle" will be delivered.

Recommendation: For KP 7 cm or lower, we recommend the „Brake system push to lock with brake handle 20° outwards“.

Integral parking brake positioned on upper frame tube

☐ A9015705000-K € 514,40

Please note:

In order to maintain the function of the foldable backrest, the plastic-coated side part version is mounted "-5", guided low by the contour, thus preventing collision with the integral brake when the backrest is folded down.



Knee lever brake with standard brake lever

☐ A9000701010-001



Knee lever brake with long brake lever

☐ A9000701010-002



Knee lever brake with low brake handle

☐ A9000701010-003



Knee lever brake angle 20°

☐ standard brake handle
A9000700002

☐ long brake handle
A9000701010-004



Knee lever brake with foldable break handle

☐ A9000706008 € 154,00
Length: 9 cm



Footrest

If no specification is made, the 'continuous footrest' is supplied.

All foot stirrup tubes including welded support bracket.

Please note: If the 'rubberised footrest' is selected, the support bracket is not included.

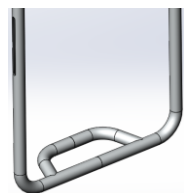

with support bracket



without support bracket

Continuous footrest

☐ A9016601010-K*
Height adjustable +/- 3cm



Footrest folds up to the rear with spring locking mechanism

☐ A9016602005-K* € 279,00
from USL approx. 36 cm, depending on the individual frame geometry



Footrest folds up to the rear

☐ A9016602010-K* € 298,90
with 20 mm actuating lever for manual release



Footrest accessories

Rubber coated footplate

☐ A9000610000-K € 122,20

bolted, angle-adjustable
Depth: 14 cm



Footplate side stop

☐ A9000610100 € 58,00

adjustable
Only in combination with rubber coated footplate



Adaptations

Anti-tipping support

☐ right side
A9000300100-K003 € 182,40

☐ left side
A9000300100-K004 € 182,40

swivelling,
screwed to the welded base plate with tension spring



Transit wheels

☐ right side
A9000301100-001 € 160,00

☐ left side
A9000301100-002 € 160,00

with universal adapter, removable
not in combination with anti-tipping support



Ankippbügel

☐ right side
A9000302101-001 € 136,00

☐ left side
A9000302101-002 € 136,00

with universal adapter and Quick pin
not in combination with anti-tipping support,
right side or left side



Combination of adaptations with wheelbase extension

Is required if a wheelbase extension is required in conjunction with anti-tippers, transit rollers or tilting brackets.

☐ A9015300000 € 800,70

Bracket for implementing compatibility:
Wheelbase extension combined with anti-tippers, transit rollers or tilting brackets.
Drive axle with radial gearing
incl. anti-tipping support adapter.

4 Dance central anti-tipping support

☐ A9000300010 € 502,30

removable via quick release lever with rotating caster fork and skate wheel Ø 80 mm
adjustable ground clearance and angle
Colour: black



3" caster wheel

3" skate wheel (80 mm)

☐ A9000501110 € 68,70

puncture-proof



4" caster wheel

4" caster wheel „Standard“ solid rubber black

☒ A9000501011-004
(82A), puncture-proof



4" skate wheel (100 mm)

☐ A9000501120
puncture-proof

€ 68,70



4" safety light-up wheel (100 mm)

☐ A9000501220
puncture-proof

€ 92,00



4" Frog Legs caster wheel (100 mm)

☐ A9000501230 € 206,30
with replaceable rubber 6 mm, puncture-proof
Colour: black, silver rim
Incl. hair guard spacer (5.3 mm)



5" caster wheel

5" caster wheel „Standard“ PU black

☒ A9000501036-005
(82A), puncture-proof



5" caster wheel „Standard“ PU grey

☒ A9000501031-005
(82A), puncture-proof



5" safety light-up wheel (125 mm)

☐ A9000501221
puncture-proof

€ 92,00



5" aluminum rim 3-spoke design “good shock absorption”

☐ silver anodised
A9000501210 € 174,60

☐ black
A9000501211 € 174,60
with replaceable rubber 6 mm medium hard,
puncture-proof
Incl. hair guard spacer (3 mm)



5" Frog Legs caster wheel (125 mm)

☐ A9000501232 € 206,30
with replaceable rubber 6 mm, puncture-proof
Colour: black, silver rim
Incl. hair guard spacer (5.3 mm)



6" caster wheel

6" caster wheel „Standard“ PU grey

☒ A9000501010-006
(82A), puncture-proof



6" caster wheel “pneumatic tyre”

☐ A9000501050

€ 55,50



6" caster wheel “Flexel System”

☐ A9000501070
puncture-proof

€ 55,50



Caster fork

For caster fork colours, see 'Colour of add-on parts'

If not specified, the 'Standard caster fork with screw axle' is supplied.

Desired caster fork size

If no specification is made, a size is selected depending on the frame geometry.

☐ size 1

☐ size 2

☐ size 3

Caster fork Standard

☒ A9000500100-K001
with screwed axle

☐ A9000500100-K002 € 162,50
with quick-release axle

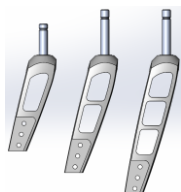

Caster fork Heavy Duty

For high loads or when using additional electric drives

☐ A9000510111-K001 € 52,40
with screwed axle

☐ A9000510111-K002 € 212,50
with quick-release axle

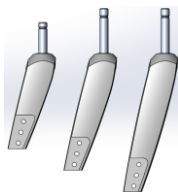

Suspension fork

incl. 5" aluminium rim 'good damping'

☐ A9000500160-K002 € 598,90
with quick-release axle



Caster fork short

☒ A9000500110-K001
with screwed axle
Not in combination with 6" steering wheels

☐ A9000500110-K002 € 162,50
with quick-release axle
Not in combination with 5" or 6" caster wheels

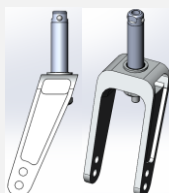

Heavy duty caster fork short for high loads

☐ A9000510120-K001 € 52,40
with screwed axle
Not in combination with 6" steering wheels

☐ A9000510120-K002 € 212,50
with quick-release axle
Not in combination with 5" or 6" caster wheels

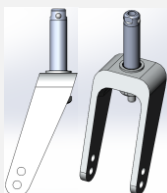

Caster fork spare wheel „Standard“

☐ A9000500300-K € 288,10
Caster fork Standard with quick-release axles



Caster fork spare wheel „Heavy Duty“

☐ A9000500301-K € 328,10
Caster fork Heavy Duty with quick-release axles



The spare caster fork does not have a caster wheel.
In case a caster wheel is requested, please put a cross on a second selection in the category "Caster wheels".

Drive wheels

If no specification is made, the "drive wheel aluminum rim 36 spokes" will be delivered.

Drive wheel 18 spoke aluminum rim

- ☐ 24" (ETRTO 540)
A9000203122
with Liteline hub, radially spoked
Not in combination with:
- Puncture-proof tyres
- One-hand drive
- Drum brake
- Handbike
up to 70 kg body weight:

Sturz \ Gewicht	1°	4°	6°	8°	10°
bis 50 Kg	✓	✓	✓	✓	✓
51 - 60 Kg	✓	✓	✓	✓	
61 - 70 Kg	✓	✓			



Drive wheel 36 spoke aluminum rim

- ☐ 24" (ETRTO 540)
A9000203000-010
with Liteline hub (left image),
radially spoked
up to 120 kg body weight
- ☐ 24" (ETRTO 540)
A9000203000-020
with aluminum front hub (right image),
radially spoked
over 120 kg body weight



Drive wheel double rim 36-spokes

- ☐ 24" (ETRTO 540)
A9000203100 € 153,20
- ☐ 25" (ETRTO 559)
A9000203200 € 153,20
- ☐ 26" (ETRTO 590)
A9000203300 € 153,20
with aluminum front hub,
radially spoked
Use with higher loads and body weight
> 120 kg



Spinergy wheel "Spox Sport" with 24 PBO spokes; rim, hub and spokes in black

- ☐ 24" (ETRTO 540)
A9000203550 € 761,30
- ☐ 25" (ETRTO 559)
A9000201559 € 761,30
- ☐ 26" (ETRTO 590)
A9000203555 € 761,30



Spinergy „Everyday Light Extreme“ with 12 PBO spokes; rim and hub in black, spokes in white

- ☐ 24" (ETRTO 540)
A9000203554 € 929,30
Recommendation: up to 70 kg body weight,
not in combination with handbike/traction
device use.



Spinergy „Everyday Light Extreme“ with 12 PBO spokes; rim, hub and spokes in black

- ☐ 24" (ETRTO 540)
A9000203552 € 929,30
Recommendation: up to 70 kg body weight,
not in combination with handbike/traction
device use.



Handrims

x = dimension handrim attachment

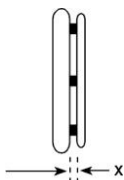

Handrim attachment
general:

☐ x = 11 mm

☐ x = 19 mm

Handrim attachment
Curve + Gekko handrim:

☐ x = 10 mm

☐ x = 18 mm

If not specified, the handrim is mounted wide (19 mm / 18 mm).

Stainless steel Ø 20 mm

☐ 24" handrim for
24" wheel and 25" wheel
A9000205010-004

☐ 26" handrim for
26" wheel
A9000205010-006



Aluminum Ø 19 mm silver anodised

☐ 24" handrim for
24" wheel and 25" wheel
A9000205019-004



Aluminum Ø 19 mm powder coated in frame colour

(basic colour with two-colour design)

☐ = Gloss surface

☐ = Matt surface

Note: Matt coating is not recommended due to the low grip.

☐ 24" handrim for
24" wheel and 25" wheel **€ 66,30**
A9000205020-004

☐ 26" handrim for
26" wheel **€ 66,30**
A9000205020-006



Aluminum Ø 19 mm polished and hard-anodised

☐ 24" handrim for
24" wheel and 25" wheel **€ 160,10**
A9000205030-004

☐ 26" handrim for
26" wheel **€ 160,10**
A9000205030-006

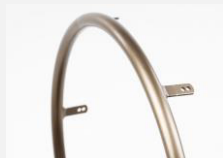

Titanium Ø 19 mm

☐ 24" handrim for
24" wheel and 25" wheel **€ 325,80**
A9000205040-004

☐ 26" handrim for
26" wheel **€ 325,80**
A9000205040-006



Silicone handrim cover

☐ for handrim 24"
A9000205100-004 **€ 226,00**

☐ for handrim 26"
A9000205100-006 **€ 226,00**

Surface without structure,
compatible with handrim Ø 19 mm or
Ø 20 mm.

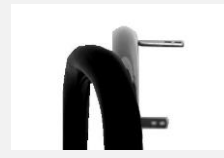

Ultra-Grip „very grippy“

☐ 24" handrim for
24" wheel and 25" wheel **€ 390,70**
A9000205070-004

☐ 26" handrim for
26" wheel **€ 390,70**
A9000205070-006



Ergo-Grip

☐ 24" handrim for
24" wheel and 25" wheel **€ 396,80**
A9000205080-004

☐ 26" handrim for
26" wheel **€ 396,80**
A9000205080-006

Attachment fitting to the rim

Note: Due to the complex geometry,
concentricity deviations of +/- 2-3 mm are
possible.



Curve black anodised, ergonomic handrim profile

☐ 24" handrim for
24" wheel and 25" wheel **€ 389,10**
H 24 mm
A9000205130-004

☐ 24" handrim for
24" wheel and 25" wheel **€ 389,10**
H 31 mm, size L
A9000205140-004

☐ 26" handrim for
26" wheel **€ 389,10**
H 31 mm, size L
A9000205140-006



<p>Curve silver anodised ergonomic handrim profile</p> <p><input type="checkbox"/> 24" handrim for 24" wheel and 25" wheel H 31 mm, size L € 394,30 A9000205160-004</p> 	<p>Curve powder-coated, ergonomic handrim profile</p> <p><input type="checkbox"/> = frame colour (gloss surface) <input type="checkbox"/> = black (gloss surface)</p> <p><input type="checkbox"/> 24" handrim for 24" wheel and 25" wheel H 24 mm € 454,00 A9000205135-004</p> <p><input type="checkbox"/> 24" handrim for 24" wheel and 25" wheel H 31 mm, size L € 454,00 A9000205145-004</p> <p><input type="checkbox"/> 26" handrim for 26" wheel H 31 mm, size L € 454,00 A9000205145-006</p> 	<p>Curve Grip, with Tetra-Grip coating, ergonomic handrim profile</p> <p><input type="checkbox"/> 24" handrim for 24" wheel and 25" wheel H 31 mm size L € 505,50 A9000205150-004</p> 
<p>Quadro with Tetra-Grip coating</p> <p><input type="checkbox"/> 24" handrim for 24" wheel and 25" wheel € 517,50 A9000205170-004</p> <p><input type="checkbox"/> 25" handrim for 25" wheel € 517,50 A9000205170-005</p> <p><input type="checkbox"/> 26" handrim for 26" wheel € 517,50 A9000205170-006</p> 	<p>Gekko black anodised</p> <p><input type="checkbox"/> 24" handrim for 24" wheel and 25" wheel € 501,20 A9000205175-004</p> <p><input type="checkbox"/> 25" handrim for 25" wheel € 501,20 A9000205175-005</p> <p><input type="checkbox"/> 26" handrim for 26" wheel € 501,20 A9000205175-006 with a robust and replaceable silicone lip, fully integrated into the profile Profile height 31 mm</p> 	<p>Gekko silver anodised</p> <p><input type="checkbox"/> 24" handrim for 24" wheel and 25" wheel € 513,20 A9000205185-004 with a robust and replaceable silicone lip, fully integrated into the profile Profile height 31 mm</p> 
<p>Gekko S black anodised</p> <p><input type="checkbox"/> 24" handrim for 24" wheel and 25" wheel € 501,20 A9000205195-004 with a robust and replaceable silicone lip, fully integrated into the profile Profile height 24 mm</p> 	<p>Equipment without handrims</p> <p><input checked="" type="checkbox"/> A9000205990</p>	

Spoke guard

Finger- and spoke guard "transparent"

- ☐ for 24" wheel
A9000206300-004 € 201,10
- ☐ for 26" wheel
A9000206300-006 € 201,10



Tyres

If not specified, the "Schwalbe RightRun in black" tyres will be delivered.

Schwalbe „RightRun“ High-pressure tyres

- ☐ 24x1" (540-25)
A9000204001-004
Colour: Black
7.5 bar



Schwalbe „RightRun“ High-pressure tyres

- ☐ 24x1" (540-25)
A9000204000-004
- ☐ 25x1" (559-23)
A9000204000-005
- ☐ 26x1" (590-25)
A9000204000-006
Colour: Grey, black wall
7.5 bar



Schwalbe „DownTown“ Profiled tyres

- ☐ 24x1" (540-25)
A9000204010-004
7,5 bar



Schwalbe „Marathon Plus Evolution“ with "smart guard" puncture protection

- ☐ 24x1" (540-25)
A9000204030-014 € 47,80
- ☐ 25x1" (559-25)
A9000204030-015 € 47,80
- ☐ 26x1" (590-25)
A9000204030-016 € 47,80
Colour: Black
10 bar



Schwalbe „Marathon Plus“ with "smart guard" puncture protection

- ☐ 24x1" (540-25)
A9000204030-004 € 47,80
Colour: Grey, black wall
10 bar



Schwalbe „One“

- ☐ 24x1" (540-25)
A9000204123-004 € 90,30
Colour: Black
9 bar



Puncture-proof "solid rubber tyres"

- ☐ 24x1" (540-25)
A9000204201-004 € 119,10
Colour: Black
Not in combination with 18-spoke drive wheel,
Spinergy and one-hand drive



Accessories

24" MTB spare wheel set

with double rim (ETRTO 507), aluminum front hub, quick-release axle and stainless steel handrim
Mountain bike tyres, selectively:

☐ A9000203410 € 682,90

24x1.75" Schwalbe "Marathon Plus"
Brake setting compatible with 24x1" wheel



☐ A9000203413 € 682,90

24x2.1" Schwalbe "SMART SAM Sport"
Brake setting not compatible with 24x1" wheel



Through axle with assistance, Large push button

☐ A9000200096 € 102,70

Interlock dimension: 122 / 110 mm
Axle diameter: 12 mm
Not in conjunction with lockable drive wheel
axle clip "Tetra Clip",
not in combination with one-hand drive



Lockable drive wheel axle clip "Tetra Clip"

☐ A9000206400* € 161,60

Not in combination with Spinergy drive wheels,
one-hand drive, drum brake or Liteline hub



Handluftkompressor mit Manometer

☐ A9000901100 € 103,20
up to 14 bar



Length-adjustable safety belt with buckle

☐ A9000902100 € 78,30



Adjustable safety belt with hook and fastener

☐ A9000902110 € 62,60



Crutch holder with flexible nylon cup

☐ A9000902310* € 133,40



SIGMA lighting set

☐ A9000903270 € 104,80

Consisting of front light and rear lights,
chargeable via Micro USB socket,
incl. Micro USB charging cable
Lighting set compliant with road traffic
regulations



Transport bag for drive wheels

☐ for 24" wheel
A9000903530-004 € 75,50
Ø 76 cm x 2 cm

☐ for 26" wheel
A9000903530-006 € 75,50
Ø 83 cm x 2 cm



Further accessories (such as handbikes, steering attachments, etc.) see separate order form or www.proactiv-gmbh.de.

Services

Consultation, clarification of the installation situation and measurement through PRO ACTIV

☐ A9990000000 € 344,20

Handover and instruction on the wheelchair by PRO ACTIV

☐ A9990000006 € 344,20

Notes and remarks: